

காடிர்பு காட்டு தமில்நாடு TAMILNADU

K. N. NEHRU
TRICHY

27 MAR 2026

FG 120654

K. SARAVANAN, M.Com

STAMP VENDOR

Lic No 1090 / B4 / CH(C)2021- 5

Form 26
(See rule 4A)



**AFFIDAVIT TO BE FILED BY THE CANDIDATE ALONGWITH
NOMINATION PAPER BEFORE THE RETURNING OFFICER FOR ELECTION
TO TAMIL NADU LEGISLATIVE ASSEMBLY FROM TIRUCHIRAPPALLI
WEST CONSTITUENCY**

PART A

I, K.N. Nehru, S/o G. Narayanan, aged 73 years, resident of No. 5, 10th cross, West extension, Thillainagar, Tiruchirappalli – 620 018, a candidate at the above election, do hereby solemnly affirm and state on oath as under:-

(1) I am a candidate set up by Dravida Munnetra Kazhagam

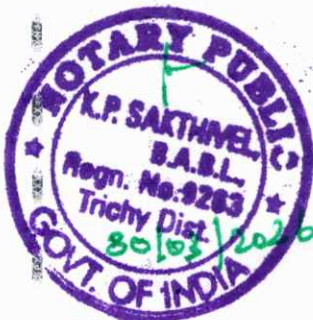

* கெளரவம் - சி.நாடு

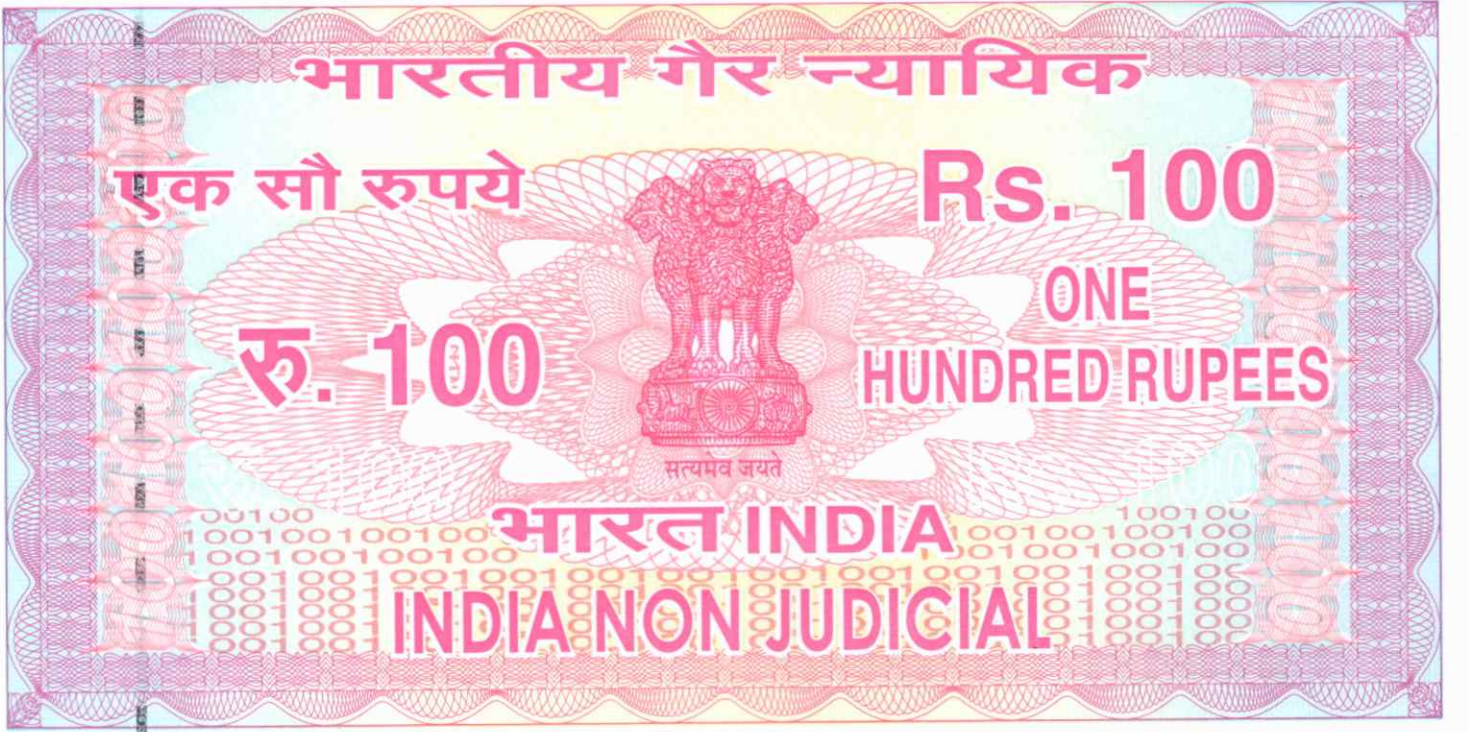

कापी नं. ६ तमिलनाडु TAMILNADU

K. N. NEHRU
TRICHY

27 MAR 2026

FG 120653

K. SARAVANAN, M.Com
STAMP VENDOR
Lic No 1090 / B4 / CH(C)2021-5

- (2) My name is enrolled in No. 140 – Tiruchirappalli West Assembly Constituency, at Serial No. 236 in Part No. 61
- (3) My contact telephone number(s) is 98847 99999 and my e-mail id is kntrichywest@gmail.com and my social media account(s) are
- (i) facebook - www.facebook.com/knnehru
- (ii) Instagram – www.instagram.com/knnehru
- (iii) Twitter - www.twitter.com/KNNEHRU
- (iv) Youtube – K.N. NEHRU

2

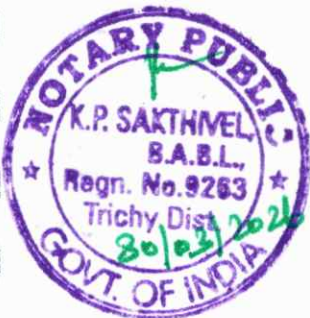

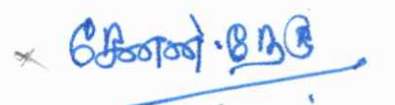

(4) Details of Permanent Account Number (PAN) and status of filing of Income tax return:

Sl. No.	Names	PAN	The financial year for which the last Income-tax return has been filed	Total income shown in Income Tax Return (in Rupees) for the last five Financial Years completed (as on 31 st March)	
1.	Kanakiliyanallur Narayanan Nehru (Self)	ABQPN6268A	2024 – 2025	(i)	17,09,130.00
				(ii)	17,95,160.00
				(iii)	27,19,590.00
				(iv)	16,61,920.00
				(v)	18,81,600.00
2.	Spouse	BVEPN5716N	No returns filed	(i)	NA
				(ii)	NA
				(iii)	NA
				(iv)	NA
				(v)	NA
3.	HUF (If Candidate is Karta/Coparcener)	NA	NA	(i)	NA
				(ii)	NA
				(iii)	NA
				(iv)	NA
				(v)	NA
4.	Dependent 1	NA	NA	(i)	NA
				(ii)	NA
				(iii)	NA
				(iv)	NA
				(v)	NA



5.	Dependent 2	NA	NA	(i)	NA
				(ii)	NA
				(iii)	NA
				(iv)	NA
				(v)	NA
6.	Dependent 3	NA	NA	(i)	NA
				(ii)	NA
				(iii)	NA
				(iv)	NA
				(v)	NA

Note: It is mandatory for PAN holder to mention PAN and in case of no PAN, it should be clearly stated "No PAN allotted".

(5) Pending criminal cases

(i) I declare that there is no pending criminal case against me. (Tick this alternative if there is no criminal case pending against the Candidate and write NOT APPLICABLE against alternative (ii) below)

OR

(ii) The following criminal cases are pending against me: NOT APPLICABLE

(If there are pending criminal cases against the candidate, then tick this alternative and score off alternative (i) above, and give details of all pending cases in the Table below)

Table

(a)	FIR No. with name and address of Police Station concerned	NA	NA	NA
-----	-----------------------------------------------------------	----	----	----



Handwritten signature/initials: G. Sathya B. B.

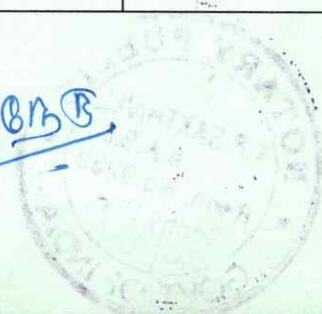

(b)	Case No. with Name of the Court	NA	NA	NA
(c)	Section(s) of concerned Acts/Codes involved (give no. of the Section, e.g. Section.....of IPC, etc.).	NA	NA	NA
(d)	Brief description of offence	NA	NA	NA
(e)	Whether charges have been framed (mention YES or NO)	NA	NA	NA
(f)	If answer against (e) above is YES, then give the date on which charges were framed	NA	NA	NA
(g)	Whether any Appeal/Application for revision has been filed against the proceedings (Mention YES or NO)	NA	NA	NA



Obst. B.R.B.

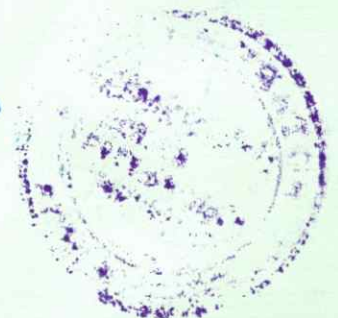

(6) Cases of conviction

(i) I declare that I have not been convicted for any criminal offence. (Tick this alternative, if the candidate has not been convicted and write NOT APPLICABLE against alternative (ii) below)

OR

(ii) I have been convicted for the offences mentioned below: NOT APPLICABLE

(If the candidate has been convicted, then tick this alternative and score off alternative (i) above, and give details in the Table below)

Table

(a)	Case No.	NA	NA	NA
(b)	Name of the Court	NA	NA	NA
(c)	Sections of Acts/Codes involved (give no. of the Section, e.g. Section..... of IPC, etc.).	NA	NA	NA
(d)	Brief description of offence for which convicted	NA	NA	NA
(e)	Dates of orders of conviction	NA	NA	NA
(f)	Punishment imposed	NA	NA	NA
(g)	Whether any Appeal has been filed against conviction order (Mention YES	NA	NA	NA



G. B. B.

	or No)			
(h)	If answer to (g) above is YES, give details and present status of appeal	NA	NA	NA

(6A) I have given full and up-to-date information to my political party about all pending criminal cases against me and about all cases of conviction as given in paragraphs (5) and (6). **NOT APPLICABLE IN VIEW OF ENTRIES IN 5(i) and 6(i) above.**

[candidates to whom this Item is not applicable should clearly write **NOT APPLICABLE IN VIEW OF ENTRIES IN 5(i) and 6(i), above**]

Note:

1. Details should be entered clearly and legibly in **BOLD** letters.
2. Details to be given separately for each case under different columns against each item.
3. Details should be given in reverse chronological order, i.e., the latest case to be mentioned first and backwards in the order of dates for the other cases.
4. Additional sheet may be added if required.
5. Candidate is responsible for supplying all information in compliance of Hon'ble Supreme Court's judgment in W.P. (C) No. 536 of 2011.

(7) That I give herein below the details of the assets (movable and immovable etc.) of myself, my spouse and all dependents:

A. Details of movable assets :

Note: 1. Assets in joint name indicating the extent of joint ownership will also have to be given.

Note: 2. In case of deposit/Investment, the details including Serial Number, Amount, date of deposit, the scheme, Name of Bank/Institution and Branch are to be given.

Note: 3. Value of Bonds/Share Debentures as per the current market value in Stock Exchange in respect of listed companies and as per books in case of non-listed companies should be given.

Note: 4. 'Dependent' means parents, son(s), daughter(s) of the candidate or spouse and any other person related to the candidate whether by blood or marriage, who have no separate means of income and who are dependent on the candidate for their livelihood.



Chandrasekar B.N.G.

Note: 5. Details including amount is to be given separately in respect of each investment

Note: 6. Details should include the interest in or ownership of offshore assets.

Explanation - For the purpose of this Form, the expression "offshore assets" includes, details of all deposits or investments in Foreign banks and any other body or institution abroad, and details of all assets and liabilities in foreign countries';

S. No.	Description	Self	Spouse	HUF	Depen dent-1	Depen dent-2	Depen dent-3
(i)	Cash in hand	Rs. 5,00,000/-	Rs. 1,00,000/-	NA	NA	NA	NA
(ii)	Details of deposit in Bank accounts (FDRs, Term Deposits and all other types of deposits including saving accounts), Deposits with Financial Institutions, Non-Banking Financial Companies	<p>1. Indian Bank, Poovalur Branch A/c.No.6115948464 Rs. 14,445/-</p> <p>2. Indian Overseas Bank, Secretariat Branch A/c.No.11720100000 0018 Rs. 46,68,491.94</p> <p>3. State Bank of India, Kattur (AD)Branch A/c.No.11295048206 Rs. 18,03,587/-</p> <p>4. HDFC Bank, Thillai Nagar Branch A/c.No. 00581070015593 Rs.0/-</p> <p>Total – Rs. 64,86,523.94/-</p>	<p>1. Indian Overseas Bank, Kanakiliyanallur Branch A/c. No. 387501000000005 Rs. 14,93,684/-</p> <p>2. Indian Overseas Bank, Cantonment Branch A/c. No. 009001000016931 Rs. 1,56,763.84/-</p> <p>Total – Rs. 16,50,447.84/-</p>	NA	NA	NA	NA



(iii)	Details of investment in Bonds, Debentures/Shares and units	NA	NA	NA	NA	NA	NA
(iv)	Details of investment in NSS, Postal Saving, Insurance Policies and investment in any Financial instruments in Post office or Insurance Company and the amount	NA	NA	NA	NA	NA	NA
(v)	Personal loans/advance given to any person or entity including firm, company, Trust etc. and other receivables from debtors and the amount.	NA	NA	NA	NA	NA	NA
(vi)	Motor Vehicles/Aircrafts/ Yachts/Ships (Details of Make, registration number. etc. year of purchase and amount)	<p>1. LMV Trailer, TN 48 M 9097 - 25-11-2009 Rs. 30,000/-</p> <p>2. LMV Trailer TN 48 P 2349 27-01-2010 Rs. 30,000/-</p> <p>3. TractorAgriculture TN 48 P2799 27-01-2010 Rs.1,25,000/-</p> <p>4. TractorAgriculture TN 48 R4737 04-03-2011 Rs.1,62,500/-</p> <p>5. JMV Trailer TN 48 J 2277 18-05-2007 Rs.30,000/-</p>	NA	NA	NA	NA	NA



Handwritten signature in blue ink.

		<p>6. LMV Trailer, TN 48 L 5679 03-10-2008 Rs. 35,000/-</p> <p>7. LMV Tractor TN 48 A 9567 19-10-2001 Rs. 30,000/-</p> <p>8. LMV Trailer TN 48 E 9436 29-11-2005 Rs. 20,000/-</p> <p>9. HMV Trailer TN 48 A 9568 19-10-2001 Rs. 15,000/-</p> <p>10. LMV Tractor TN 48 E 9099 10-10-2005 Rs.80,000/-</p> <p>11. LMV Trailer TN 45 B 0504 11-03-1992 Rs.10,000/-</p> <p>12. Tractor Agriculture TN 48 J 2349 18-05-2007 Rs. 90,000/-</p> <p>13. JCB TN 45 BH 9796 Rs.11,00,000/-</p> <p>14. LMV Tractor TN 48 AY 8096 Rs. 2,75,000/-</p> <p>15. LMV Tractor TN 48 AY 8093 Rs.2,75,000/-</p> <p>16. Toyota Fortuner</p>				
--	--	------------------------------------------------------------------------------------------------------------------------------------------------------------------------------------------------------------------------------------------------------------------------------------------------------------------------------------------------------------------------------------------------------------------------------------------------------------------------------------------------------------------------------------------------------------------------------------------------------------------------------------------------------------------------------------------------------------------	--	--	--	--



		Sigma 4 - TN45CC9999 – 12.07.2018 Rs. 17,00,000/- Total – Rs. 40,07,500/-					
(vii)	Jewellery, bullion and valuable thing(s) (give details of weight and value)	Gold Jewelry – 10 sovereigns valued at Rs. 10,92,800/-	Gold Jewelry – 200 sovereigns valued at Rs. 2,18,56,000 /- Silver Vessels Valued at Rs. 3,77,016/- Total – Rs. 2,22,33,016/-	NA	NA	NA	NA
(viii)	Any other assets such as value of claims/interest	Sovereign Gold Bond ID 201600562073 – 64 units for Rs. 4,22,464.00/-	NA	NA	NA	NA	NA
(ix)	Gross Total value	Rs. 1,25,09,287.94/-	Rs. 2,39,83,463.84/-	NA	NA	NA	NA

B. Details of Immovable assets:

Note: 1. Properties in joint ownership indicating the extent of joint ownership will also have to be indicated

Note: 2. Each land or building or apartment should be mentioned separately in this format

Note: 3. Details should include the interest in or ownership of offshore assets.

S. No.	Description	Self	Spouse	HUF	Depen dent-1	Depen dent-2	Depen dent-3
(i)(a)	<u>Agricultural Land</u> Location(s) Survey number(s) Inherited land	Tiruchirappalli District, Lalgudi Taluk, Kanakiliyanallur village 1)435/8 -0.56 2) 394/1 -0.50 3) 436/2 -0.20	NA	NA	NA	NA	NA



Handwritten signature/initials in blue ink.

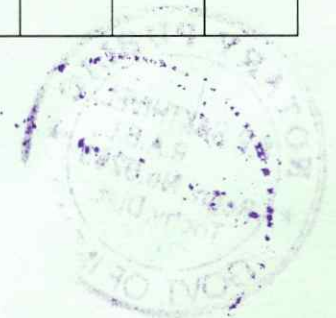

	4) 432/1 - 0.25½ 5) 434/7 - 0.23½ 6) 432/1 - 0.25½ 7) 434/7 - 0.23½ 8) 434/9 - 1.01 9) 434/10 - 0.44 10) 471/1 - 0.54 11) 430/3C - 0.04 12) 361/4 - 0.04 ½ 13) 117/1 - 1.13 14) 117/2 - 1.57 15) 309/3 - 0.65 16) 394/2 - 0.76 17) 394/4 - 0.23 18) 394/6 - 0.33 19) 409/1 - 1.37 20) 409/4 - 0.34 21) 409/5 - 0.31 22) 409/3A - 0.16 23) 409/7 - 0.16 24) 428/4 - 0.43 25) 434/8 - 0.75 26) 219/5 - 0.66 27) 220/2 - 0.90 28) 358/4 - 0.06 29) 471/2 - 0.56 30) 358/4 - 0.06 31) 204/5 - 0.67 ½ 32) 394/7 - 0.39 33) 435/10 - 0.68 34) 393/4 - (Well - ¼ share) Total - Ac. 58.70 cents Share - 1/7 (Ac. 8.38 cents)					
Area (total measurement in acres)	Total - Ac. 58.70 cents Share - 1/7 (Ac. 8.38 cents)	NA	NA	NA	NA	NA
Whether inherited property (Yes or No)	Yes	NA	NA	NA	NA	NA
Date of purchase in case of self - acquired property	NA	NA	NA	NA	NA	NA



C. Sathya B. B.

	Cost of Land (in case of purchase) at the time of purchase	NA	NA	NA	NA	NA	NA
	Any Investment on the land by way of development, construction etc.	NA	NA	NA	NA	NA	NA
	Approximate Current market value	Rs. 12,57,000/-	NA	NA	NA	NA	NA
(i)(b)	Agricultural Land Location(s) Survey number(s)	Tiruchirappalli District, Lalgudi Taluk, Kanakiliyanallur village, S.Nos. - Acre 1) 309/1D – 0.94 2) 309/1B -0.22 3) 432/4 -0.40 4) 309/1A -0.26 5) 243/2 -0.70 6) 186/3 -1.46 7) 412/1 -0.76 8) 435/10 –0.68 9) 103/3B –1.79 10) 209/9A – 0.78 11) 209/9B – 0.18 ½ 12) 209/9C – 0.77 13) 209/9D – 0.18 ½ 14) 209/10 – 0.38 15) 304/1 –0.03 16) 304/2 –0.37 17) 435/3A – 0.22 Tiruchirappalli District, Lalgudi Taluk, Kallakudi village 1)276/2–0.04 2) 276/4 –0.09 3) 241/9E – 0.12 Total - 0.25 Tiruchirappalli District, Lalgudi Taluk, Siruthaiyur village 1)140/2B –0.50 2)17/3– 0.75½ 3)27/1– 1.13	Tiruchirappalli District, Srirangam Taluk, Thimmarayasamuthiram village S.Nos./Acre 1) 2639 -0.46 2)2665 -0.38 3)2656 -0.18 4)2657 –0.15 5)2661 –0.08 6)2642 –0.34 7)2645 -0.19 8)2654 -0.97 9)2643 –0.40 10)2653/1 -1.38 11)2658 - 0.10 12)2659 -0.15 13)2660 – 0.12 14)2652 -0.12 15)2653/2 – 1.62 16) 2655-0.51 17)2349 –3.92 18)2346 –0.03 19)35/5 –0.34 20)55/6 –0.74 21)55/1A2 – 0.50 22)55/1A3 – 1.03 23)35/8B –1.33 24)39/3A3-0.49 25)34/1 –0.66 Total –16.19	NA	NA	NA	NA



Handwritten signature/initials in blue ink.

	<p>Total - 2.38½</p> <p>Tiruchirappalli District, Lalgudi Taluk, Manakkal village 1)7/- 0.86 2)7/2 -1.46 3) 5/3A -1.15 4) 8/11A -1.52 Total - 4.99</p> <p>Tiruchirappalli District, Lalgudi Taluk, Poovalur village 1) 80/31.42 2) 80/4 - 1.04 3) 80/5 - 0.34 4) 81/7 - 1.04 5) 81/8 - 0.52 6) 93/7 - 0.98 7) 31/2- 0.69 8) 32/2 -0.70 9) 32/2 - 0.56 10) 31/7- 0.04 11) 30/1- 1.42 12) 31/2- 0.43</p> <p>Total : 9.53</p>					
Area (total measurement in acres)	Ac. 27.06 ½ cents	Ac. 16.19 cents	NA	NA	NA	NA
Whether inherited property (Yes or No)	No	No	NA	NA	NA	NA
Date of purchase in case of self - acquired property	02.06.1976 30.04.1979 30.12.1978 30.12.1978 11.09.1980 01.06.1975 01.06.1975 01.06.1975 29.04.1971 16.08.2010 01.12.1984 24.08.1986	15.03.2012	NA	NA	NA	NA



C. Sathya Bala



	03.10.2008 18.03.1994 03.10.2008					
Cost of Land (in case of purchase) at the time of purchase	<p>Tiruchirappalli District, Lalgudi Taluk, Kanakiliyanallur village</p> <p>1) Rs.3480/- Rs.1200/- Rs.2490/- Rs.700/- Rs. 29,200/- Rs.2,000/- Rs.2,31,278/- Rs.2,31,278/- Rs.1,200/- Rs.700/-</p> <p>Tiruchirappalli District, Lalgudi Taluk, Kallakudi village</p> <p>Rs.19,500/- Rs.2,160/-</p> <p>Tiruchirappalli District, Lalgudi Taluk, Siruthaiyur village</p> <p>Rs. 55,000/- Rs. 1,25,000/- Rs. 3,45,500/-</p> <p>Tiruchirappalli District, Lalgudi Taluk, Manakkal village</p> <p>Rs. 5,19,000/- Rs.2,17,575/- Rs. 2,85,275/-</p> <p>Tiruchirappalli District, Lalgudi Taluk, Poovalur village</p> <p>Rs. 13,03,293/- Rs. 1,38,503/- Rs.86,525/- Rs.5,47,320/</p>	<p>Rs.29,55,000/-</p> <p>Rs.16,32,000/-</p> <p>Rs.20,60,000/-</p> <p>Total – Rs. 66,47,000/-</p>	NA	NA	NA	NA



G. Sathya B. B.A.

		Total – Rs. 39,19,393/-					
	Any Investment on the land by way of development, construction etc.	NA	NA	NA	NA	NA	NA
	Approximate Current market value	Rs. 1,00,00,000/-	Rs. 1,00,00,000/-	NA	NA	NA	NA
(ii)	<u>Non-Agricultural Land</u>	Tiruchirappalli District, Lalgudi Taluk, Kanakiliyanallur village	Tiruchirappalli District, Annamalai Nagar, S.Nos. -	NA	NA	NA	NA
	Location(s) Survey number(s)	366/1 – 1,542 Sq.Ft 366/1 – 1,452 Sq.Ft (Doc.No.2263/2010) Rs.41,987 (Doc.No.2265/2010) Rs.39,973	Acre 27/A1A – 0.14 ¼ out of 0.57				
	Area (total measurement in sq. ft.)	NA	¼ share – 0.14 ¼ out of 0.57	NA	NA	NA	NA
	Whether inherited property (Yes or No)	No	No	NA	NA	NA	NA
	Date of purchase in case of self - acquired property	(Doc.No.2263/2010) 16.08.2010 (Doc.No.2265/2010) 16.08.2010	14.10.1991	NA	NA	NA	NA
	Cost of Land (in case of purchase) at the time of purchase	(Doc.No.2263/2010) Rs.41,987 (Doc.No.2265/2010) Rs.39,973 Total -81,960	Rs.50,000/-	NA	NA	NA	NA
	Any Investment on the land by way of development, construction etc.	NA	NA	NA	NA	NA	NA
	Approximate current market value	Rs. 5,00,000/-	Rs. 50,00,000/-	NA	NA	NA	NA
(iii)	<u>Commercial Buildings</u>	NA	NA	NA	NA	NA	NA
	(including apartments) -Location(s) -Survey number(s)						
	Area (total measurement in sq. ft.)	NA	NA	NA	NA	NA	NA



Handwritten signature/initials in blue ink.



	Built-up Area (total measurement in sq.ft.)	NA	NA	NA	NA	NA	NA
	Whether inherited property (Yes or No)	NA	NA	NA	NA	NA	NA
	Date of purchase in case of self - acquired property	NA	NA	NA	NA	NA	NA
	Cost of property (in case of purchase) at the time of purchase	NA	NA	NA	NA	NA	NA
	Any Investment on the property by way of development, construction etc.	NA	NA	NA	NA	NA	NA
	Approximate current market value	NA	NA	NA	NA	NA	NA
(iv)	Residential Buildings (including apartments): -Location (s) -Survey number(s)	NA	NA	NA	NA	NA	NA
	Area (Total measurement in sq. ft)	NA	NA	NA	NA	NA	NA
	Built up Area (Total measurement in sq. ft.)	NA	NA	NA	NA	NA	NA
	Whether inherited property (Yes or No)	NA	NA	NA	NA	NA	NA
	Date of purchase in case of self – acquired property	NA	NA	NA	NA	NA	NA
	Cost of property (in case of purchase) at the time of purchase	NA	NA	NA	NA	NA	NA
	Any Investment on the land by way of development, construction etc.	NA	NA	NA	NA	NA	NA
	Approximate current market value	NA	NA	NA	NA	NA	NA
(v)	Others (such as interest in property)	NA	NA	NA	NA	NA	NA



P. Sakthivel

(vi)	Total of current market value of (i) to (v) above	Rs. 1,17,57,000/-	Rs. 1,50,00,000/-	NA	NA	NA	NA
------	---------------------------------------------------	-------------------	-------------------	----	----	----	----

(8) I give herein below the details of liabilities/dues to public financial institutions and government:-

(Note: Please give separate details of name of bank, institution, entity or individual and amount before each item)

S. No.	Description	Self	Spouse	HUF	Dependent-1	Dependent-2	Dependent-3
(i)	Loan or dues to Bank/Financial Institution(s) Name of Bank or Financial Institution, Amount outstanding, Nature of loan	NA	NA	NA	NA	NA	NA
	Loan or dues to any other individuals/entity other than mentioned above. Name(s), Amount outstanding, nature of loan	NA	NA	NA	NA	NA	NA
	Any other liability	NA	NA	NA	NA	NA	NA
	Grand total of liabilities	NA	NA	NA	NA	NA	NA

C. Sathya. B. B.

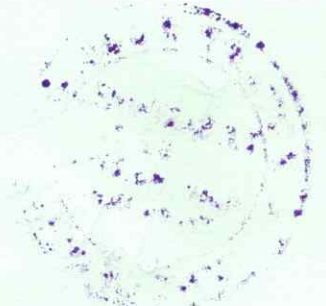

(ii)	<p><u>Government Dues:</u></p> <p>Dues to departments dealing with Government accommodation</p>	<p>(A) Has the Deponent been in occupation of accommodation provided by the Government at any time during the last ten years before the date of notification of the current election ?</p> <p>(B) If answer to (A) above is YES, the following declaration may be furnished namely:-</p> <p>(i) The address of the Government accommodation:</p> <p>A-6-F, MLA's Residential Complex, Omandhur Government Estate, Chennai – 600 002</p> <p>(ii) There is no dues payable in respect of above Government accommodation, towards-</p> <p>(a) rent;</p> <p>(b) electricity charges;</p> <p>(c) water charges; and</p> <p>(d) telephone charges as on 25.03.2026</p> <p>[the date should be the last date of the third month prior to the month in which the election is notified or any date thereafter].</p> <p>Note- 'No Dues Certificate' from the agencies concerned in respect of rent, electricity charges, water charges and telephone charges for the above Government accommodation should be submitted.</p>					YES	
(iii)	Dues to department dealing with Government transport (including aircrafts and helicopters)	NA	NA	NA	NA	NA	NA	NA



G. Srinivasan

		Self	Spouse	HUF	Dependent-1	Dependent-2	Dependent-3
(iv)	Income Tax dues	NA	NA	NA	NA	NA	NA
(v)	GST dues	NA	NA	NA	NA	NA	NA
(vi)	Municipal/Property tax dues	NA	NA	NA	NA	NA	NA
(vii)	Any other dues	NA	NA	NA	NA	NA	NA
(viii)	Grand total of all Government dues	NA	NA	NA	NA	NA	NA
(ix)	Whether any other liabilities are in dispute, if so, mention the amount involved and the authority before which it is pending.	NA	NA	NA	NA	NA	NA

(9) Details of profession or occupation:

- (a) Self – Agriculture/Politician
(b) Spouse - Agriculture

B. Sathya B. B.

(9A) Details of source(s) of income:

- (a) Self – Agriculture
(b) Spouse – Agriculture
(c) Source of income, if any, of dependents - NA

(9B) Contracts with appropriate Government and any public company or companies

- (a) details of contracts entered by the candidate – NA
(b) details of contracts entered into by spouse – NA
(c) details of contracts entered into by dependents – NA

(d) details of contracts entered into by Hindu Undivided Family or trust in which the



B. Sathya B. B.

candidate or spouse or dependents have interest – NA

- (e) details of contracts, entered into by Partnership Firms in which candidate or spouse or dependents are partners – NA
- (f) details of contracts, entered into by private companies in which candidate or spouse or dependents have share – NA

(10) My educational qualification is as under:

Pre University Course (JAMAL MOHAMMED COLLEGE)

(Give details of highest School / University education mentioning the full form of the certificate/ diploma/ degree course, name of the School /College/ University and the year in which the course was completed.)

6 Postgrad. CBA



PART – B

(11). ABSTRACT OF THE DETAILS GIVEN IN (1) TO (10) OF PART - A:

1.	Name of the candidate	K.N. Nehru					
2.	Full postal address	No. 5, 10 th cross, West Extension, Thillainagar, Tiruchirappalli – 620 018					
3.	Number and name of the constituency and State	140 – Tiruchirappalli West					
4.	Name of the political party which set up the candidate (otherwise write 'Independent')	Dravida Munnettra Kazhagam					
5.	Total number of pending criminal cases	NA					
6.	Total Number of cases in which convicted	NA					
7.		PAN of	Year for which last Income Tax Return filed	Total Income Shown			
	(a) Candidate	ABQPN6268A	2024 – 2025	Rs. 17,09,130.00/-			
	(b) Spouse	BVEPN5716N	NA	NA			
	(c) HUF	NA	NA	NA			
	(d) Dependent	NA	NA	NA			
8.	Details of Assets and Liabilities (including offshore assets) in rupees						
	Description	Self	Spouse	HUF	Dependent-1	Dependent-2	Dependent-3
A.	Moveable Assets (Total value)	Rs. 1,25,09,287.94/-	Rs. 2,39,83,463.84/-	NA	NA	NA	NA
B.	Immovable Assets						
	I Purchase Price of self-acquired immovable property	Rs. 56,76,349/-	Rs. 66,97,000/-	NA	NA	NA	NA
	II Development/const ruction cost of immovable property after purchase (if applicable)	NA	NA	NA	NA	NA	NA



B. Sankar. G. R.

III	Approximate Current Market Price -			NA	NA	NA	NA
	(a) Self-acquired assets (Total Value)	Rs. 1,17,57,000/-	Rs. 1,50,00,000/-				
	(b) Inherited assets (Total Value)	Rs. 12,57,000/-	NA				
9.	Liabilities						
	(i) Government dues (Total)	NA	NA	NA	NA	NA	NA
	(ii) Loans from Bank, Financial Institutions and others (Total)	NA	NA	NA	NA	NA	NA
10.	Liabilities that are under dispute						
	(i) Government dues (Total)	NA	NA	NA	NA	NA	NA
	(ii) Loans from Bank, Financial Institutions and others (Total)	NA	NA	NA	NA	NA	NA
11.	Highest educational qualification: Pre University Course (JAMAL MOHAMMED COLLEGE) (Give details of highest School /University education mentioning the full form of the certificate/ diploma/ degree course, name of the School /College/ University and the year in which the course was completed.)						



C. Sathish Kumar



VERIFICATION

I, K.N. Nehru, the deponent, above named, do hereby verify and declare that the contents of this affidavit are true and correct to the best of my knowledge and belief and no part of it is false and nothing material has been concealed therefrom. I further declare that:-

(a) there is no case of conviction or pending case against me other than those mentioned in items 5 and 6 of Part A and B above;

(b) I, my spouse, or my dependents do not have any asset or liability, other than those mentioned in items 7 and 8 of Part A and items 8, 9 and 10 of Part B above.

Verified at Tiruchirappalli this the 30th day of March 2026

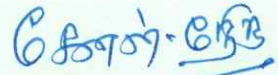

DEPONENT

Note: 1. Affidavit should be filed latest by 3.00 PM on the last day of filing nominations.

Note: 2. Affidavit should be sworn before an Oath Commissioner or Magistrate of the First Class or before a Notary Public.

Note: 3. All columns should be filled up and no column to be left blank. If there is no information to furnish in respect of any item, either "Nil" or "Not applicable", as the case may be, should be mentioned.

Note: 4. The affidavit should be either typed or written legibly and neatly.

Note: 5. Each page of the Affidavit should be signed by the deponent and the Affidavit should bear on each page the stamp of the Notary or Oath Commissioner or Magistrate before whom the Affidavit is sworn.



Attested by

30/03/2026

K.P. SAKTHIVEL, B.A.B.L.,
ADVOCATE & NOTARY PUBLIC
REGN. No. 9263,
NO.5, Sri Jothi Complex,
#75-A, N.E Extn. Thillai Nagar,
Trichy-620 018. Cell: 98659 61431

